15. ALOÑA

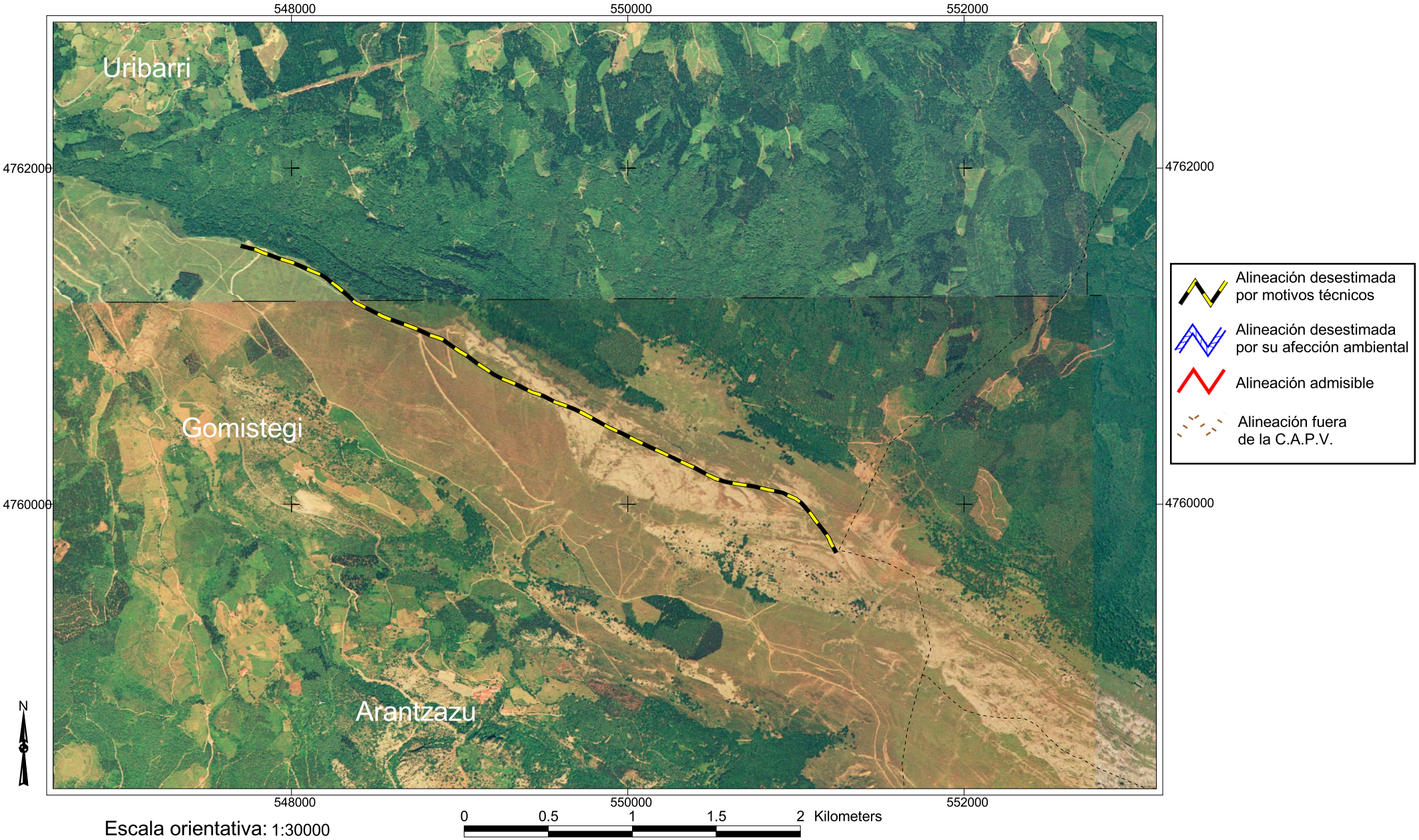

Escala orientativa: 1:30000